

GB PAVING LTD  
VEDDER MOUNTAIN ROAD AT CULTAS LAKE ROAD  
SCOPE OF WORK: FORTIS BC GAS MAIN  
JOB NUMBER:  
DRW001



DATE: MARCH 26 - APRIL 12  
HOURS OF OPERATION: 7AM - 7PM



NOTES:  
SPEED LIMIT ON VEDDER MOUNTAIN ROAD IS 50KM PER HOUR  
ALL SIGNS WILL BE PLACED ON TRIPOD STANDS  
SPEED LIMIT ON ALL SIDE STREETS IS 50KM PER HOUR  
ALL SIGNS WILL BE PLACED ON TRIPOD STANDS  
ALL SIDEWALKS WILL REMAIN OPEN  
ALL CROSSWALKS WILL REMAIN OPEN  
ALL BUS STOPS WILL REMAIN OPEN  
B&B WILL CONTACT CMBC 72 HOURS PRIOR TO CONSTRUCTION  
TRAFFIC CONTROL WILL ASSIST WITH DRIVEWAYS AFFECTED  
BY WORK ZONE CLOSURE  
NOTICE OF CONSTRUCTION LETTERS WILL BE HAND DELIVERED 72 HOURS  
PRIOR TO CONSTRUCTION  
TRAFFIC CONTROL TO COMPLY WITH SECTION 18 OF WORK SAFE BC  
REGULATIONS  
TCP TO BE EQUIPPED WITH 2 WAY RADIOS TO COMMUNICATE

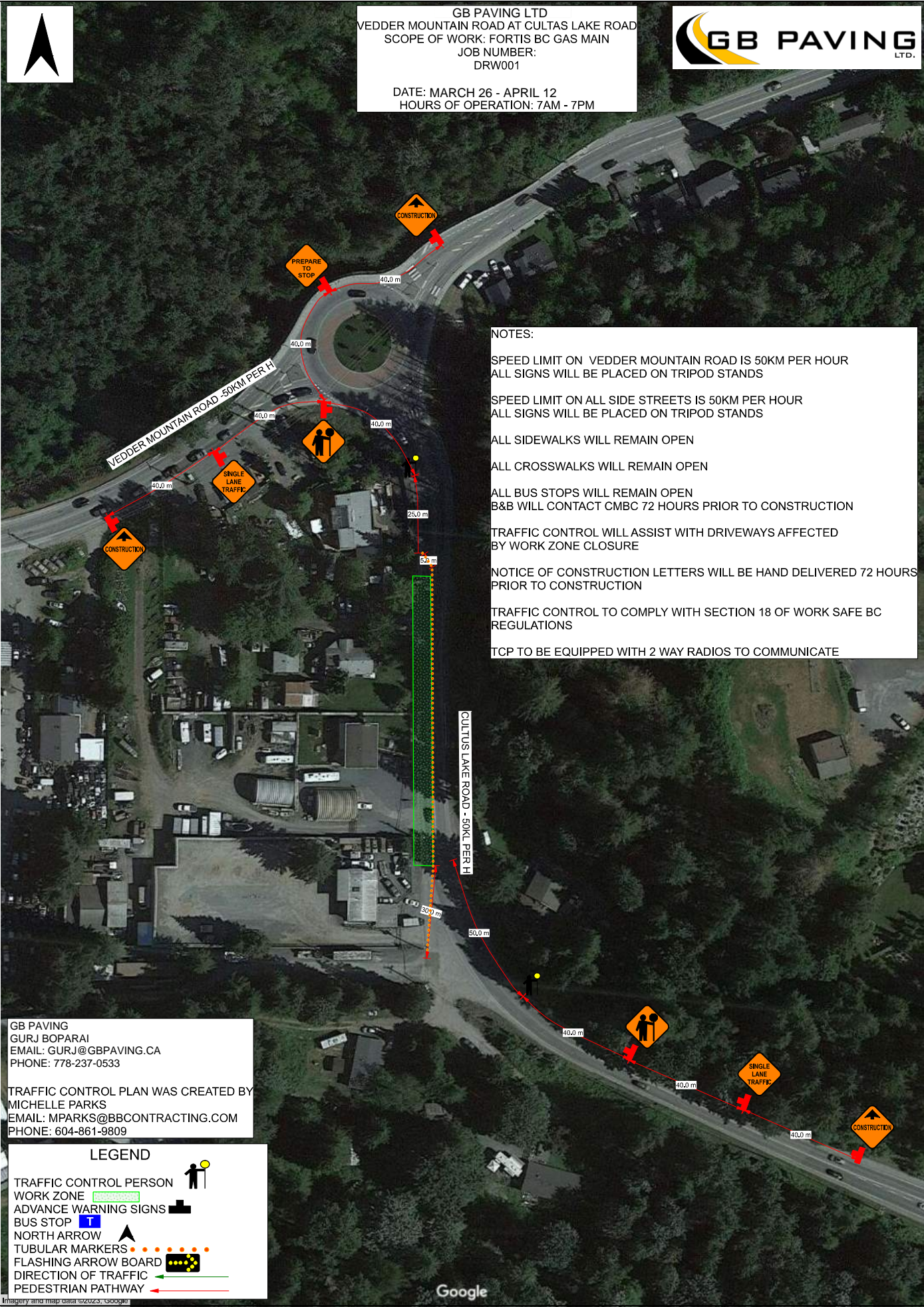

GB PAVING  
GURJ BOPARAI  
EMAIL: GURJ@GBPAVING.CA  
PHONE: 778-237-0533  
TRAFFIC CONTROL PLAN WAS CREATED BY  
MICHELLE PARKS  
EMAIL: MPARKS@BBCONTRACTING.COM  
PHONE: 604-861-9809

**LEGEND**

- TRAFFIC CONTROL PERSON
- WORK ZONE
- ADVANCE WARNING SIGNS
- BUS STOP
- NORTH ARROW
- TUBULAR MARKERS
- FLASHING ARROW BOARD
- DIRECTION OF TRAFFIC
- PEDESTRIAN PATHWAY



GB PAVING LTD  
 VEDDER MOUNTAIN ROAD AT CULTAS LAKE ROAD  
 SCOPE OF WORK: FORTIS BC GAS MAIN  
 JOB NUMBER:  
 DRW002



DATE: MARCH 26 - APRIL 12  
 HOURS OF OPERATION: 7AM - 7PM

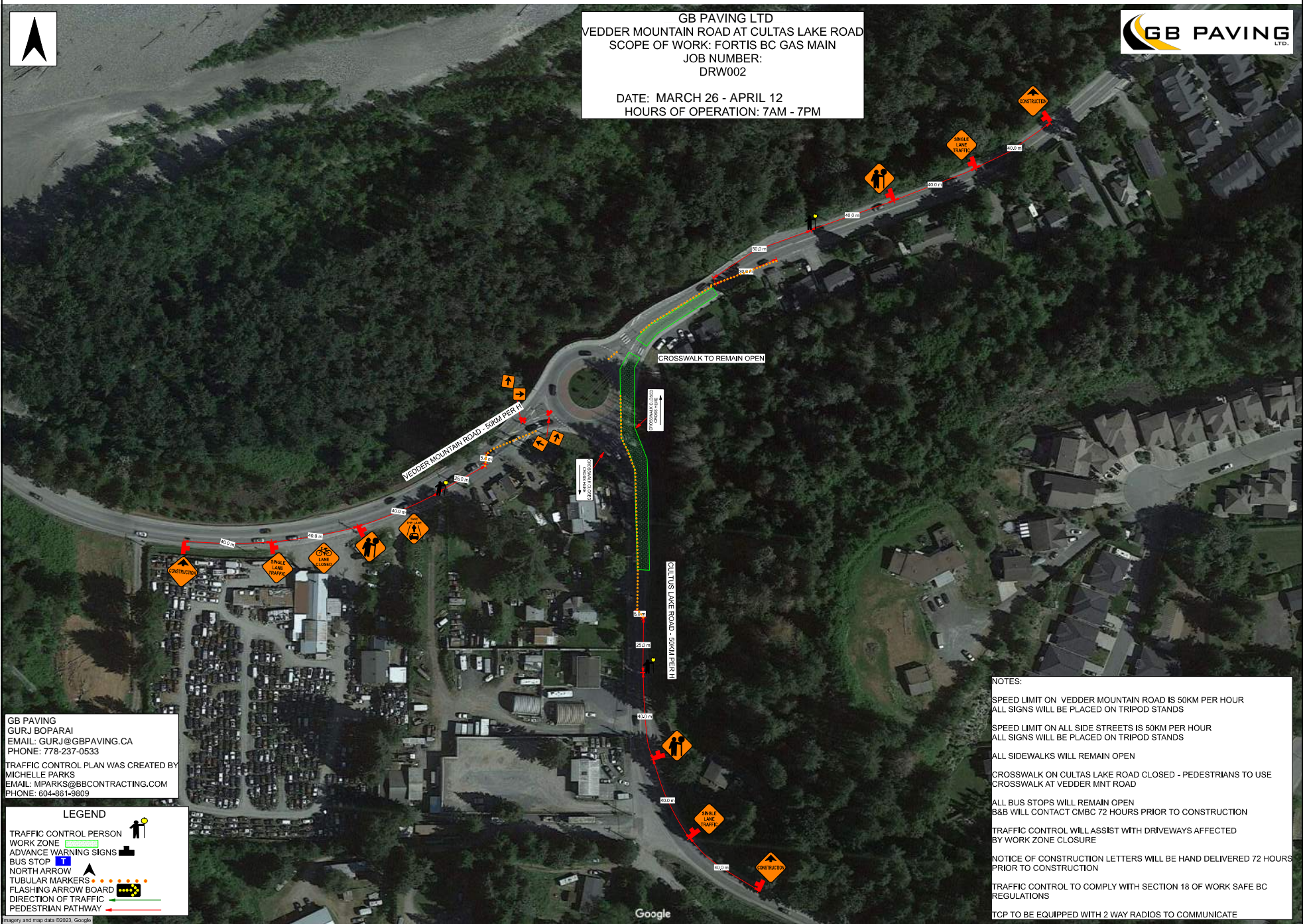

GB PAVING  
 GURJ BOPARAI  
 EMAIL: GURJ@GBPAVING.CA  
 PHONE: 778-237-0533  
 TRAFFIC CONTROL PLAN WAS CREATED BY  
 MICHELLE PARKS  
 EMAIL: MPARKS@BBCONTRACTING.COM  
 PHONE: 804-861-9809

**LEGEND**

- TRAFFIC CONTROL PERSON
- WORK ZONE
- ADVANCE WARNING SIGNS
- BUS STOP
- NORTH ARROW
- TUBULAR MARKERS
- FLASHING ARROW BOARD
- DIRECTION OF TRAFFIC
- PEDESTRIAN PATHWAY

**NOTES:**

- SPEED LIMIT ON VEDDER MOUNTAIN ROAD IS 50KM PER HOUR  
 ALL SIGNS WILL BE PLACED ON TRIPOD STANDS
- SPEED LIMIT ON ALL SIDE STREETS IS 50KM PER HOUR  
 ALL SIGNS WILL BE PLACED ON TRIPOD STANDS
- ALL SIDEWALKS WILL REMAIN OPEN
- CROSSWALK ON CULTAS LAKE ROAD CLOSED - PEDESTRIANS TO USE  
 CROSSWALK AT VEDDER MNT ROAD
- ALL BUS STOPS WILL REMAIN OPEN  
 B&B WILL CONTACT CMBC 72 HOURS PRIOR TO CONSTRUCTION
- TRAFFIC CONTROL WILL ASSIST WITH DRIVEWAYS AFFECTED  
 BY WORK ZONE CLOSURE
- NOTICE OF CONSTRUCTION LETTERS WILL BE HAND DELIVERED 72 HOURS  
 PRIOR TO CONSTRUCTION
- TRAFFIC CONTROL TO COMPLY WITH SECTION 18 OF WORK SAFE BC  
 REGULATIONS
- TOP TO BE EQUIPPED WITH 2 WAY RADIOS TO COMMUNICATE

Imagery and map data ©2023, Google



GB PAVING LTD  
VEDDER MOUNTAIN ROAD AT CULTAS LAKE ROAD  
SCOPE OF WORK: FORTIS BC GAS MAIN  
JOB NUMBER:  
DRW003



DATE: MARCH 26 - APRIL 12  
HOURS OF OPERATION: 7AM - 7PM



GB PAVING  
GURJ BOPARAI  
EMAIL: GURJ@GBPAVING.CA  
PHONE: 778-237-0533  
TRAFFIC CONTROL PLAN WAS CREATED BY  
MICHELLE PARKS  
EMAIL: MPARKS@BBCONTRACTING.COM  
PHONE: 604-861-9809

**LEGEND**

- TRAFFIC CONTROL PERSON
- WORK ZONE
- ADVANCE WARNING SIGNS
- BUS STOP
- NORTH ARROW
- TUBULAR MARKERS
- FLASHING ARROW BOARD
- DIRECTION OF TRAFFIC
- PEDESTRIAN PATHWAY

**NOTES:**

- SPEED LIMIT ON VEDDER MOUNTAIN ROAD IS 50KM PER HOUR  
ALL SIGNS WILL BE PLACED ON TRIPOD STANDS
- SPEED LIMIT ON ALL SIDE STREETS IS 50KM PER HOUR  
ALL SIGNS WILL BE PLACED ON TRIPOD STANDS
- ALL SIDEWALKS WILL REMAIN OPEN
- ALL CROSSWALKS WILL REMAIN OPEN
- ALL BUS STOPS WILL REMAIN OPEN  
B&B WILL CONTACT CMBG 72 HOURS PRIOR TO CONSTRUCTION
- TRAFFIC CONTROL WILL ASSIST WITH DRIVEWAYS AFFECTED  
BY WORK ZONE CLOSURE
- NOTICE OF CONSTRUCTION LETTERS WILL BE HAND DELIVERED 72 HOURS  
PRIOR TO CONSTRUCTION
- TRAFFIC CONTROL TO COMPLY WITH SECTION 18 OF WORK SAFE BC  
REGULATIONS
- TCP TO BE EQUIPPED WITH 2 WAY RADIOS TO COMMUNICATE



GB PAVING LTD  
 VEDDER MOUNTAIN ROAD AT CULTAS LAKE ROAD  
 SCOPE OF WORK: FORTIS BC GAS MAIN  
 JOB NUMBER:  
 DRW004  
 DATE: MARCH 26 - APRIL 12  
 HOURS OF OPERATION: 7AM - 7PM

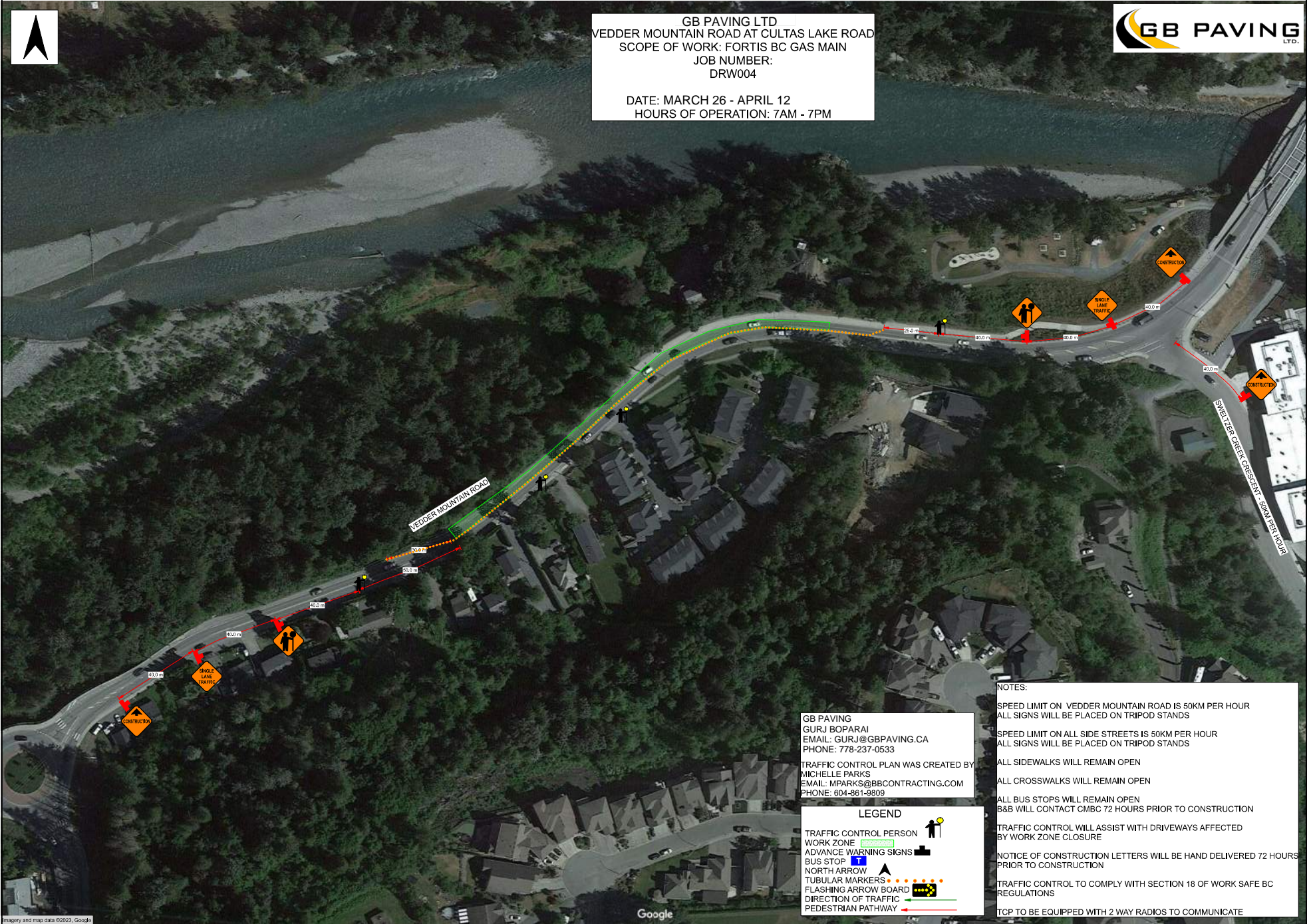

GB PAVING  
 GURJ BOPARAI  
 EMAIL: GURJ@GBPAVING.CA  
 PHONE: 778-237-0533  
 TRAFFIC CONTROL PLAN WAS CREATED BY  
 MICHELLE PARKS  
 EMAIL: MPARKS@BBBCONTRACTING.COM  
 PHONE: 604-861-9809

**LEGEND**

- TRAFFIC CONTROL PERSON
- WORK ZONE
- ADVANCE WARNING SIGNS
- BUS STOP
- NORTH ARROW
- TUBULAR MARKERS
- FLASHING ARROW BOARD
- DIRECTION OF TRAFFIC
- PEDESTRIAN PATHWAY

**NOTES:**

- SPEED LIMIT ON VEDDER MOUNTAIN ROAD IS 50KM PER HOUR  
ALL SIGNS WILL BE PLACED ON TRIPOD STANDS
- SPEED LIMIT ON ALL SIDE STREETS IS 50KM PER HOUR  
ALL SIGNS WILL BE PLACED ON TRIPOD STANDS
- ALL SIDEWALKS WILL REMAIN OPEN
- ALL CROSSWALKS WILL REMAIN OPEN
- ALL BUS STOPS WILL REMAIN OPEN  
B&B WILL CONTACT CMBC 72 HOURS PRIOR TO CONSTRUCTION
- TRAFFIC CONTROL WILL ASSIST WITH DRIVEWAYS AFFECTED  
BY WORK ZONE CLOSURE
- NOTICE OF CONSTRUCTION LETTERS WILL BE HAND DELIVERED 72 HOURS  
PRIOR TO CONSTRUCTION
- TRAFFIC CONTROL TO COMPLY WITH SECTION 18 OF WORK SAFE BC  
REGULATIONS
- TCP TO BE EQUIPPED WITH 2 WAY RADIOS TO COMMUNICATE



GB PAVING LTD  
 VEDDER MOUNTAIN ROAD AT CULTAS LAKE ROAD  
 SCOPE OF WORK: FORTIS BC GAS MAIN  
 JOB NUMBER:  
 DRW005

DATE: MARCH 26 - APRIL 12  
 HOURS OF OPERATION: 7AM - 7PM



GB PAVING  
 GURJ BOPARAI  
 EMAIL: GURJ@GBPAVING.CA  
 PHONE: 778-237-0533  
 TRAFFIC CONTROL PLAN WAS CREATED BY  
 MICHELLE PARKS  
 EMAIL: MPARKS@BBCONTRACTING.COM  
 PHONE: 604-861-9809

**LEGEND**

- TRAFFIC CONTROL PERSON
- WORK ZONE
- ADVANCE WARNING SIGNS
- BUS STOP
- NORTH ARROW
- TUBULAR MARKERS
- FLASHING ARROW BOARD
- DIRECTION OF TRAFFIC
- PEDESTRIAN PATHWAY

**NOTES:**

- SPEED LIMIT ON VEDDER MOUNTAIN ROAD IS 50KM PER HOUR  
 ALL SIGNS WILL BE PLACED ON TRIPOD STANDS
- SPEED LIMIT ON ALL SIDE STREETS IS 50KM PER HOUR  
 ALL SIGNS WILL BE PLACED ON TRIPOD STANDS
- ALL SIDEWALKS WILL REMAIN OPEN
- ALL CROSSWALKS WILL REMAIN OPEN
- ALL BUS STOPS WILL REMAIN OPEN  
 B&B WILL CONTACT CMBC 72 HOURS PRIOR TO CONSTRUCTION
- TRAFFIC CONTROL WILL ASSIST WITH DRIVEWAYS AFFECTED  
 BY WORK ZONE CLOSURE
- NOTICE OF CONSTRUCTION LETTERS WILL BE HAND DELIVERED 72 HOURS  
 PRIOR TO CONSTRUCTION
- TRAFFIC CONTROL TO COMPLY WITH SECTION 18 OF WORK SAFE BC  
 REGULATIONS
- TCP TO BE EQUIPPED WITH 2 WAY RADIOS TO COMMUNICATE



GB PAVING LTD  
 VEDDER MOUNTAIN ROAD AT CULTAS LAKE ROAD  
 SCOPE OF WORK: FORTIS BC GAS MAIN  
 JOB NUMBER:  
 DRW006

DATE: MARCH 26 - APRIL 12  
 HOURS OF OPERATION: 7AM - 7PM

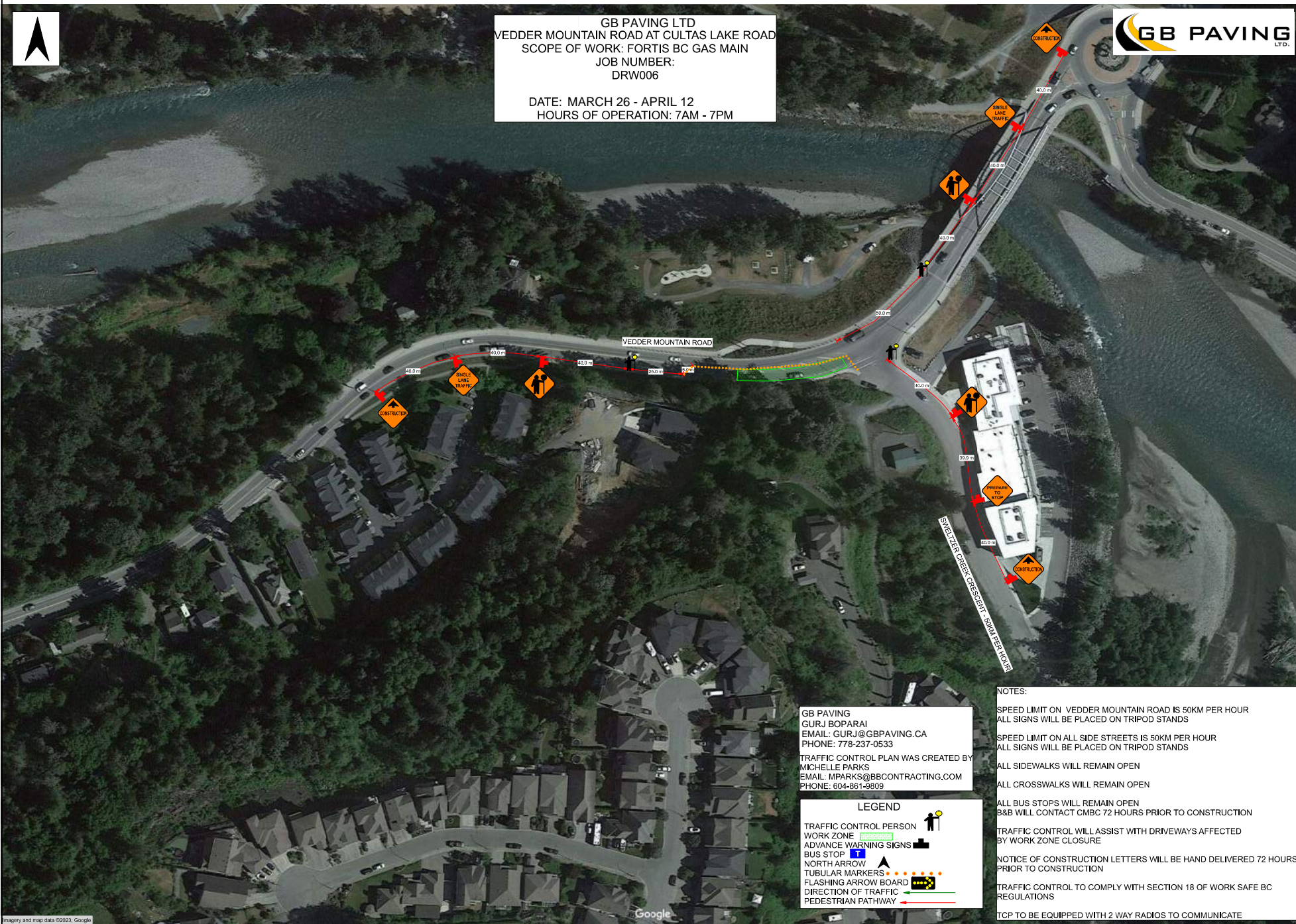

GB PAVING  
 GURJ BOPARAI  
 EMAIL: GURJ@GBPAVING.CA  
 PHONE: 778-237-0533

TRAFFIC CONTROL PLAN WAS CREATED BY  
 MICHELLE PARKS  
 EMAIL: MPARKS@BBCONTRACTING.COM  
 PHONE: 604-861-9809

**LEGEND**

- TRAFFIC CONTROL PERSON
- WORK ZONE
- ADVANCE WARNING SIGNS
- BUS STOP
- NORTH ARROW
- TUBULAR MARKERS
- FLASHING ARROW BOARD
- DIRECTION OF TRAFFIC
- PEDESTRIAN PATHWAY

**NOTES:**

- SPEED LIMIT ON VEDDER MOUNTAIN ROAD IS 50KM PER HOUR  
ALL SIGNS WILL BE PLACED ON TRIPOD STANDS
- SPEED LIMIT ON ALL SIDE STREETS IS 50KM PER HOUR  
ALL SIGNS WILL BE PLACED ON TRIPOD STANDS
- ALL SIDEWALKS WILL REMAIN OPEN
- ALL CROSSWALKS WILL REMAIN OPEN
- ALL BUS STOPS WILL REMAIN OPEN  
B&B WILL CONTACT CMBC 72 HOURS PRIOR TO CONSTRUCTION
- TRAFFIC CONTROL WILL ASSIST WITH DRIVEWAYS AFFECTED  
BY WORK ZONE CLOSURE
- NOTICE OF CONSTRUCTION LETTERS WILL BE HAND DELIVERED 72 HOURS  
PRIOR TO CONSTRUCTION
- TRAFFIC CONTROL TO COMPLY WITH SECTION 18 OF WORK SAFE BC  
REGULATIONS
- TCP TO BE EQUIPPED WITH 2 WAY RADIOS TO COMMUNICATE